

[illegible]

A hand-drawn floor plan of a room, oriented horizontally. The plan includes several rooms and a central area. Key features include:

- Rooms and Layout:** A large central room, a smaller room on the left, and a room on the right. A doorway is visible on the left wall.
- Lighting:** Multiple light fixtures are indicated by blue squares with an 'X' inside. Labels include "2 x 58 w. Led" (twice), "Led", and "Q.P.1" (multiple instances). A label "Q.P." is also present near the top left.
- Furniture:** A desk or table is shown in the bottom left corner. A long, narrow table or counter is along the bottom wall.
- Dimensions and Notes:** A dimension line indicates "2 x 58 w. Led" for a lighting fixture. A note "Q.P.1" is written near the bottom right.
- Handwritten Annotations:** Blue lines and arrows indicate specific areas and measurements. A note "Q.P.1" is written near the bottom right.

[illegible]

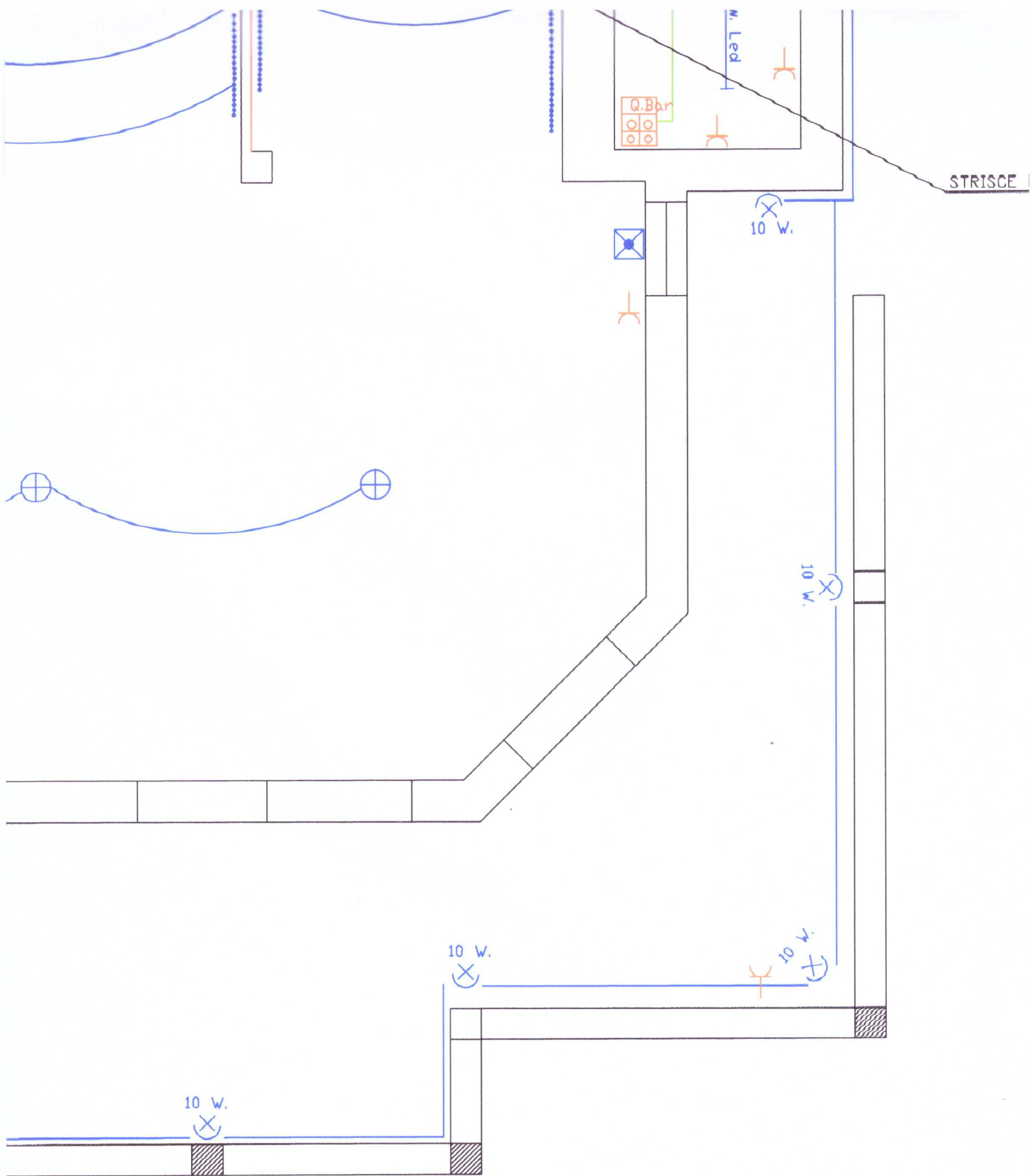



STUDIO PROGEL

21013 GALLARATE (VA) - VIA LEGNANO N. 4 - TEL./FAX (0331) 786173

AGOSTO '15	DISEGNATORE:	M.A.	RIF.: MZZ1508/2
OGGETTO: PIANI DI INSTALLAZIONE CLIENTE: COMUNE DI VARESE ISOLINO VIRGINIA BIANDRONNO (VA)			TAVOLA: 01
			PAG.: -
			SCALA: 1:50

TERRATA
4x10

AVANQUADRO

KWh

QG

